The Illustrations of the 60 Stories of the Canon

His Last Bow

Adventure XLV – The Disappearance of Lady Frances Carfax

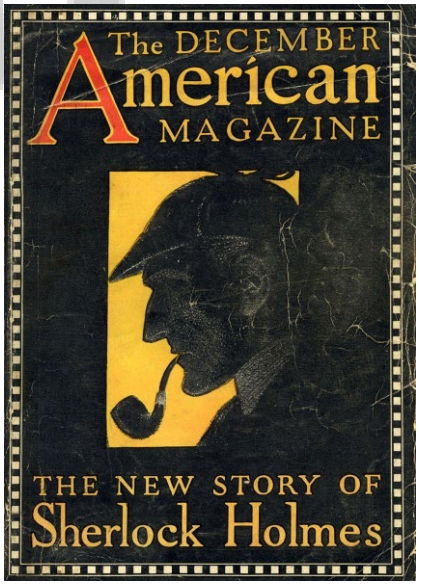

Alec Ball, *Strand Magazine*,
December, 1911

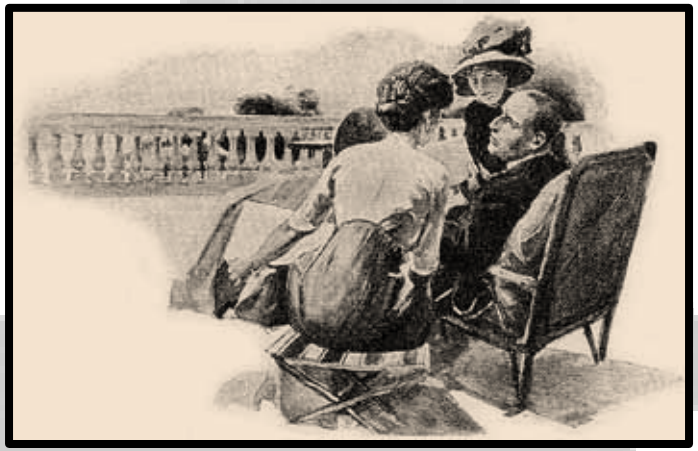

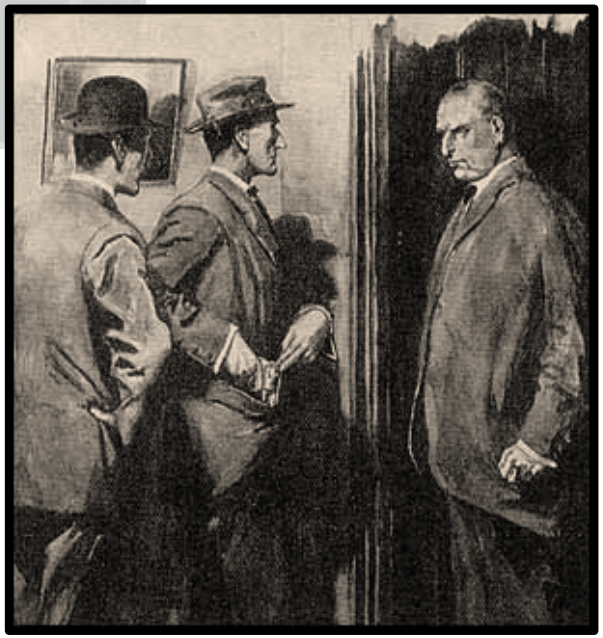

Frederic Dorr Steele, *The American Magazine*, December, 1911

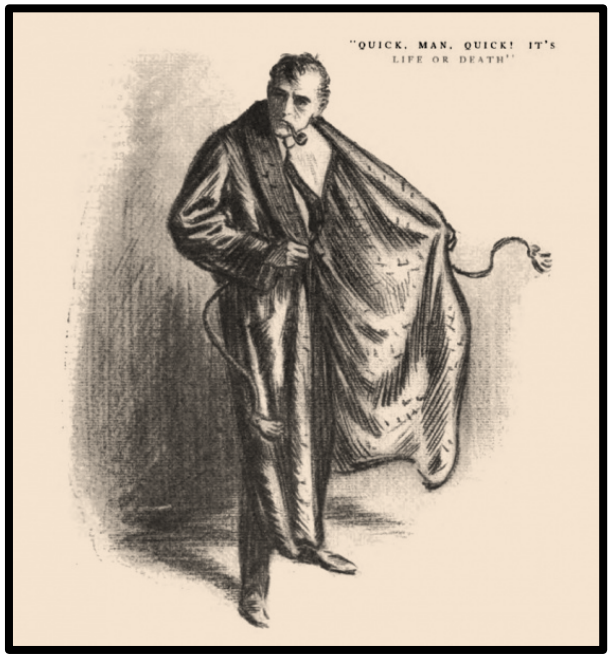

Knott, *The Galveston Daily News*,
February, 1912

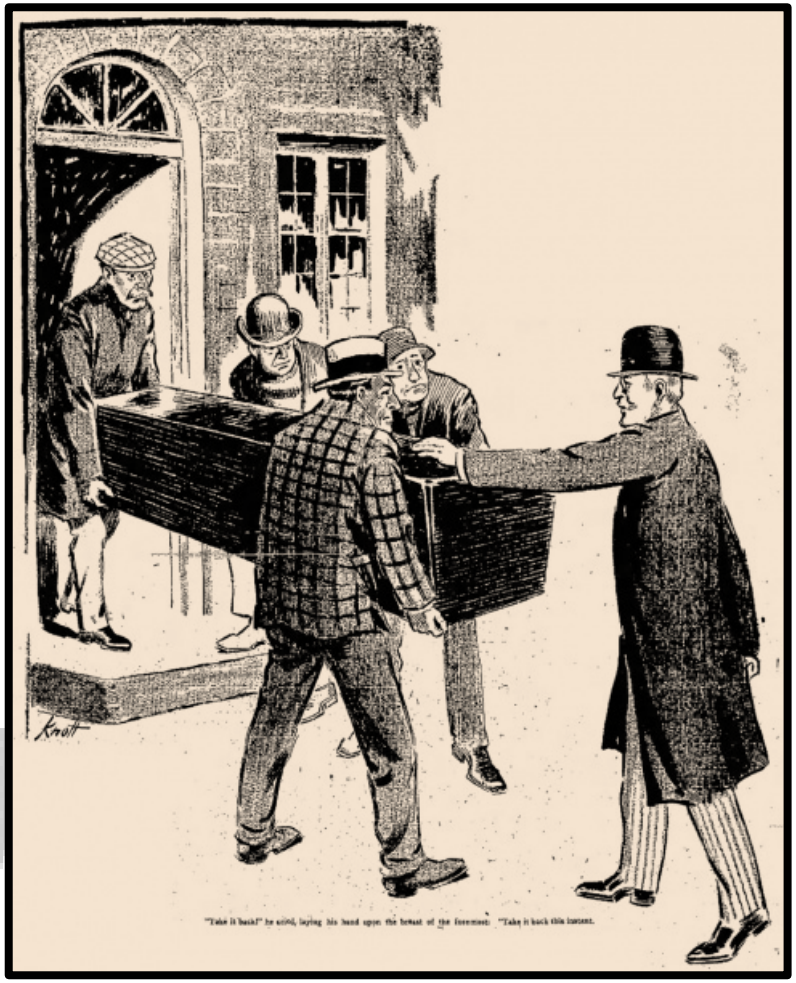

T. V. McCarthy, *La Canadienne*,
October, 1920